



# Sacred Heart Central School

Faith & Knowledge

19 September 2017

## Sports Event Details

<b>Event</b>	Catholic Primary Schools Basketball Challenge – Years 3-6
<b>Date of Event</b>	Sat 18 <sup>th</sup> and Sun 19 <sup>th</sup> November 2017
<b>Fees payable</b>	\$45 revised nomination fee, washing
<b>Venue</b>	Veolia Arena, Goulburn Basketball Stadium
<b>Venue Address</b>	45 Braidwood Rd Goulburn 2850 NSW
<b>Time events commence</b>	8:30am Saturday 18 <sup>th</sup> November 2017
<b>Time students are expected at the venue</b>	8:00am each morning
<b>Students to meet</b>	Venue canteen
<b>Transport</b>	Private transport
<b>Uniform</b>	Full school sports uniform when not in playing uniform
<b>School to provide</b>	Playing uniform, water bottles/holders
<b>Students to bring</b>	Sunscreen, hat, water bottle, strapping.
<b>Canteen available</b>	Yes
<b>Teachers attending</b>	Mrs Megan Gale
<b>Special instructions</b>	Money in blue payment envelope and Sacred Heart Permission note to be completed and returned to the front office.  The by-laws for the competition are attached. Please read the document with your child, particularly the 'Code of Conduct' section.
<b>Expected event finish time</b>	3:30pm Sunday 19 <sup>th</sup> November 2017

**Permission slip and money to be paid to the front office by *Thursday 12th October 2017*. Failure to return by the due date may mean that students cannot attend the event.**

Mrs Megan Gale  
Organising Teacher

Mrs Nicky Trinder  
Acting Principal



**Sacred Heart Central School Permission Note**

**PLEASE RETURN THIS PAGE with any required money to the Front Office in a blue payment envelope by Thursday 12th October 2017.**

**CONSENT FORM**

As a parent/guardian of \_\_\_\_\_ Class \_\_\_\_\_, I give my consent for him/her to participate in **Catholic Primary Schools Basketball Challenge in Goulburn NSW on the Saturday 18<sup>th</sup> and Sunday 19<sup>th</sup> November 2017** and agree to delegate my authority to the staff and instructors involved. I understand that teachers will take whatever disciplinary action is needed to ensure students' safety and the orderly conduct of the excursion. If the above student must be returned to the school due to inappropriate behaviour I will meet the cost of transport.

I authorise teachers to seek medical attention if needed while on excursion and agree to pay any medical expenses incurred on behalf of the above student.

Signed: \_\_\_\_\_ Parent/Guardian

**STUDENT COMMITMENT**

I agree to meet the expectations of this excursion and to follow the instructions of the teachers. I will be of good behaviour throughout the excursion.

Signed: \_\_\_\_\_ Student

**ACCOMODATION AND TRAVEL BY PRIVATE TRANSPORT**

Accommodation and travel arrangements are to be arranged by parents.

**IF YOU ARE TAKING CHILDREN FROM OTHER FAMILIES IN YOUR CAR:**

I will be taking \_\_\_\_\_

I have comprehensive car insurance \_\_\_\_\_ YES NO

I have submitted to the front office my Working with Children Check \_\_\_\_\_ YES NO

**OTHER DETAILS**

I am available to manage/coach/officiate for a team \_\_\_\_\_ YES NO

I have submitted to the front office my Working with Children Check \_\_\_\_\_ YES NO

Signed: \_\_\_\_\_ Parent/Guardian



# CATHOLIC PRIMARY SCHOOLS BASKETBALL CHALLENGE 2017

## MERCHANDISE ORDER FORM



### TEE SHIRT

SIZE	4	6	7	10	12	14	16	S	M	L	XL	2XL	3XL	4XL
HALF CHEST (cm)	35	37	40	42.5	45	47.5	50	52	55	57	59.5	62	64.5	66.5
C B LENGTH (cm)	42	44	46	50	54	58	62	68	70	72	74	76	78	80



### HOODIE

SIZE	4	6	7	10	12	14	16	S	M	L	XL	2XL	3XL	4XL
HALF CHEST (cm)	40	44	48	50	52	55	57	59	61	63	65	67	69	71
C B LENGTH (cm)	53	57	61	65	67	71	74	76	78	80	82.5	84	85	87.5



### POLO SHIRT

SIZE	4	6	7	10	12	14	16	S	M	L	XL	2XL	3XL	4XL
HALF CHEST (cm)	39	41	43	45	47	48	51	53	56	58	60	62	65	68
C B LENGTH (cm)	46	49	51	54	56	58	64	66	68	70	72	74	76	78

Orders will be delivered to each school representative at the Friday night meeting before the challenge at the Grace Millsom Function Centre (17th November).

A limited amount of clothing will be available to purchase at the carnival. Polo shirts are only available through pre-order. Orders must be received by FRIDAY 29TH SEPTEMBER.

**HOW TO MEASURE:**

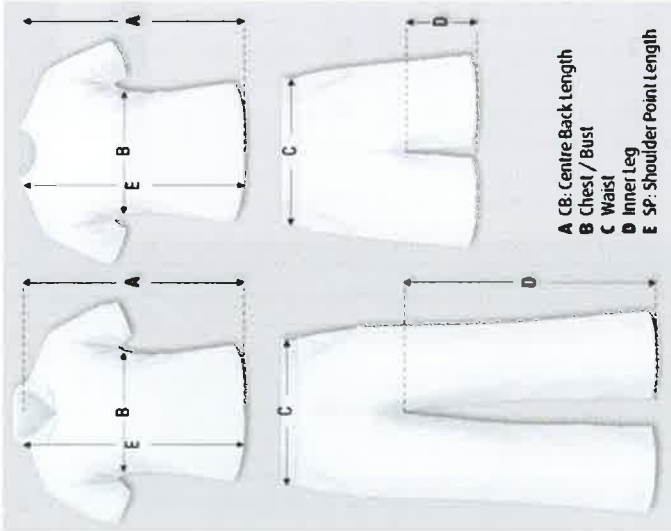

- A CB: Centre Back Length
- B Chest / Bust
- C Waist
- D Inner Leg
- E SP: Shoulder Point Length

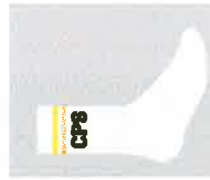

**SOCKS**

SIZE	13-3	2-8	6-10
------	------	-----	------

**CAP**

SIZE	One Size Fits Most - Adjustable
------	---------------------------------



**COMPLETED ORDER FORMS & PAYMENT MUST BE SENT**

**IN BY 29th SEPTEMBER AT THE LATEST**

Any enquiries re: sizing of Merchandise please contact  
Natalie Albury on 0418 452 826

I would like to order:

Qty	Item	Price	Size	Sub Totals
	Tee Shirt	\$30		\$
	Hoodie	\$50		\$
	Polo Shirt	\$40		\$
	Socks	\$12		\$
	Cap	\$15	One Size	\$
<b>TOTAL COST</b>				<b>\$</b>

Child Name : \_\_\_\_\_ Parents Name : \_\_\_\_\_  
 Age Group : \_\_\_\_\_ Phone Number : \_\_\_\_\_  
 School : \_\_\_\_\_ Team : \_\_\_\_\_  
 Town / City : \_\_\_\_\_ E-Mail : \_\_\_\_\_

Cheque Payable to : 2017 CPS Basketball

Payment Type :  VISA  Mastercard  Cheque

Amount : \$ \_\_\_\_\_ Name of Cardholder: \_\_\_\_\_

Card Number : \_\_\_\_\_

Expiry Date : \_\_\_\_ / \_\_\_\_

Signature : \_\_\_\_\_

Please email or post completed order forms to : Danielle.Schultz@cg.catholic.edu.au

Payment by Cheque must be attached to a completed order form & posted to :

Att: Danie Schultz

2017 CPS Basketball

C/- St Joseph's Primary School

PO Box 993

GOULBURN NSW 2580



# CPS BASKETBALL CHALLENGE BY-LAWS

## DIVISIONS

- Junior Boys – boys in Years 3 & 4
- Junior Girls - girls in Years 3 & 4
- Senior Boys – boys in Years 5 & 6
- Senior Girls – girls in Years 5 & 6

*Where more than one team is entered by a school in a division, teams will be named A, B, C depending on grading.*

## SMALL SCHOOLS

Provision has been made where teams can be from combined schools with the consent of the Executive Officer (e.g. schools with total enrolments under 120 K - 6 may form a composite side. Total enrolments of the combining schools be no more than 250). Entry upon application to the Executive Officer.

Applications – any request for variation must be made in writing 2 weeks before closing date of the nomination.

## PROCESS FOR REGISTRATION

Schools are to nominate online on the CSSS website – either Principal or an endorsed Basketball specific Sports Coordinator must logon to the website and nominate, create an invoice and pay. Team member names and dates of birth must also be recorded.

Each step is an endorsement of the school and Principal confirming that all information is correct.

All students must be enrolled at the nominating school.

## WITHDRAWALS

Teams withdrawing from the Challenge will not receive a refund if notice is given 4 weeks or less prior to the start of the Challenge.

## RULES

Basketball Australia rules will be played with local rules.

# COMPETITION RULES

## AGE REGULATION

- All students must be from grades 3 – 6 at the nominated school. All students must play in the appropriate division – Years 3 & 4 in Juniors and 5 & 6 in Senior Division.
- Each player is to play in only one team and therefore in only one division
- A minimum of 6 players and a maximum of 10 players must be nominated.

## COMPETITION STRUCTURE

- Depending on the number of teams per division, each team will play in a pool, or will play a selected number of games against teams allocated at random. We wish to eliminate the situation where some teams are playing more games than other teams and where teams are accruing points for games they don't play, as happens in situations where pools are uneven.
- Each team will play a minimum of 4 games.

## COMPETITION POINTS

- WIN 4 points    DRAW 2 points    LOSS 1 point    FORFEIT 0 points
- Teams will be ranked firstly by competition points accrued and then on percentages [points for divided by points against].

## DISPUTES

All disputes must be in writing and submitted to the Venue Convenor within 10 minutes of the completion of the game. The Venue Coordinator will then forward it to the Championship Convenor as soon as possible.

Disputes will be handled by the organising committee.

## GAME MODIFICATIONS

- 3 second rule will be enforced for all grades
- 3 point line is not in play
- Foul shots will be awarded on the 7th team foul.
- A player will leave the game after their 5th personal foul.
- Size 6 composite basketballs are to be used in all matches. Each team must bring their own ball.
- All games will be played on 10 foot rings.



- Years 3 and 4 are to use the shorter line to shoot free throws. Years 5 and 6 are to use the standard free throw line.
- NO zone defence is permitted. Each team has two warnings. If in breach of this rule, the opposition side will be awarded the ball from half way after each warning. Further breaches after warnings will result in the opposition receiving 2 free throws to a designated player and receive possession of the ball at half way. Continual playing of Zone Defence may also result in a loss of competition points as deemed by the Championship Convenor. ZONE BUSTERS WILL BE ON DUTY.

## *ALL OTHER GAME RULES WILL BE AS PER THE OFFICIAL RULEBOOK*

### **GENERAL STADIUM BEHAVIOUR**

- Each school should ensure the behaviour of their students during the Championships.
- We would ask that the only basketballs to be used within the stadium are match balls and warm-up balls.
- There will be space outside the stadium for warming-up, warming down and for free play. We would encourage all teams to make use of the facilities.

### **INJURIES & INCIDENTS**

- All major injuries or incidents are to be noted on the back of the relevant scoresheets by a referee and are to be brought to the attention of the Venue Coordinator.
- If a player has an injury that requires them to be removed from the court, the child can only be removed by a Coach or Team Manager.
- Seek attention from the venue's First Aid officers.

### **MATCH BALL**

- Teams are to bring their own basketballs for their match and for their warm-up.
- All match balls will be Size 6 and of composite material

### **MERCY RULE**

- The mercy rule will be enforced. When a team gets 20 points in front, following a score, they must drop **back inside their three point line** at their own defensive end and play man to man defence. It is the responsibility of the Coach of the winning team to enforce this.

### **PARTICIPATION**

- All players in a team, who are in attendance for a match, must take the court in both halves of the game. In the true spirit of the challenge this will mean that no child will sit and watch a game without participating. Teams which do not abide by this rule will forfeit their match. *Players who are absent from a match because of prior commitments are excluded from this rule. ???*

## SCORE BENCH

- Each team must supply 1 person to do score bench duty on their own game. Failure to do so may result in loss of competition points.
- A variation of the current FIBA scoresheet will be used. Sheets are to be filled in ten minutes before each game.
- Coach of the winning team is to sign the score sheet. Both referees need to sign the scoresheet.
- In the event of a dispute, the score recorded on score sheets takes precedence over the scoreboard.

## TIMING

### ROUND ROBIN GAMES TIMING

- All games on Saturday & Sunday will be 2 x 15 min halves.
- All clocks on all courts will be set at 35 mins and started for each game straight after the previous game has finished. This is to ensure that games run on time throughout the weekend.
- The 35 mins will consist of 2 x 15 minute halves, 2 minute half time and 3 minute warm up time.
- All non-grand final games are using a 'running clock'; therefore the clock will not stop at all.
- A 1 x 1 minute time-out is permitted per team per half. Clock does not stop for timeouts in non-grand final games.
- No time-outs are permitted in the last 2 minutes of either half.
- There will be no extra time allowed in non-finals games

### QUARTER AND SEMI FINAL TIMING

- All games will be 2 x 15 min halves
- All clocks on all courts will be set at 35 mins and started for each game straight after the previous game has finished. This is to ensure that games run on time throughout the weekend.
- The 35 mins will consist of 2 x 15 minute halves, 2 minute half time and 3 minute warm up time.
- All non-grand final games are using a 'running clock, therefore the clock will not stop at all.
- A 1 x 1 minute time-out is permitted per team per half. Clock does not stop for timeouts in non-grand final games.
- No time-outs are permitted in the last 2 minutes of either half. If a draw occurs, another period of 2 minutes will be played. No time-outs will be allowed in this period.
- If the game remains drawn, play will resume and the first team to score will be declared the winner.

### GRAND FINAL TIMING

- 3 minute warm-up
- 2 x 15 minute halves
- 1 time out per team per half (may be taken at any time in the half). Clock will stop.
- Clock will stop on all whistles in last minute of 2nd half except where one team is ahead by ten or more points going into the final minute of the game.
- 2 minute half time
- If a draw occurs, another period of 2 minutes will be played.
- One time-out per team will be allowed in this period. Clock WILL stop. If the game remains drawn, play will resume and the first team to score will be declared the winner.

## **UNIFORMS**

- All teams are reminded that they are required to provide their own playing uniforms. Please make sure that your team is correctly uniformed with all team members wearing the same coloured playing singlets and the same coloured playing shorts.

## **GRAND FINAL PRESENTATIONS**

- Presentations will be held straight after each game to enable teams to travel home at a reasonable hour.
- Perpetual Trophies are available for taking of team photographs but must be returned to the Venue Coordinator immediately afterwards. Perpetual Trophies are NOT to leave the venue.

# **CODES OF CONDUCT**

## **CODE OF CONDUCT – COACHES**

- Be reasonable in your demands on young players' time, energy and enthusiasm.
- Teach your players that the rules of the game are mutual agreements, which no one should evade or break.
- Avoid over-playing the talented players. The "just-average" players need, and deserve, equal time.
- Remember that children play for fun and enjoyment and that winning is only part of their motivation.
- Never ridicule children for making mistakes or losing a game.
- Develop team respect for the ability of opponents as well as for the judgement of officials and opposing coaches.
- Be aware of the role of the coach as an educator. As well as imparting knowledge and skills, promote desirable personal and social behaviours. Shake hands with the opposition coach before and after each game. Only one team official at any one time should approach the score bench. Direct, hostile or negative comments to opposition coaches or players are unacceptable.
- It is unacceptable to constantly beseech referees to make favourable calls or to make indirect comments towards referees that allocate blame or incompetence eg. "Don't worry Michael, you never touched him."
- The coach of the winning team MUST sign the scoresheet.

## **CODE OF CONDUCT – PARENTS/SPECTATORS**

- Encourage children to participate if they are interested. If they are not, don't force them.
- Focus on playing the game, reducing the emphasis on winning.
- Teach children that an honest effort is as important as victory, so that the result of each game is accepted without undue disappointment. Encourage children to always play by the rules.

- Do not criticise children in front of others, but reserve constructive criticism for more private moments.
- Remember children are involved in sport for their enjoyment, not yours. Remember a child learns best by example. Applaud good play by all teams. Accept decisions of all referees as being fair and called to the best of their ability. Do not raise issues of disagreement publicly. Do not address the referees, directly or indirectly, on any matter. Communication with referees is solely the responsibility of the coach.
- Do not criticise opposing team members or supporters by word or gesture. Set a good example by your own conduct, behaviour and appearance. Support all efforts to remove verbal and physical abuse from sporting activities.
- Avoid use of derogatory language based on gender, race or impairment.

## **CODE OF CONDUCT – PLAYERS**

- Play by the rules
- Control your temper. Verbal abuse of officials or other players, deliberately distracting or provoking an opponent is unacceptable as is not permitted in basketball.
- Work equally hard for yourself and for your team. Your team’s performance will benefit and so will you.
- Be a good sport. Acknowledge all good plays whether they are from your team or the other team.
- Treat all players as you would like to be treated. Do not interfere with, bully or take unfair advantage of another player.
- Co-operate with your coach, teammates and opponents. Without them there would be no competition.
- Play for the “Fun of it” and not just to please parents and coaches.
- Avoid use of derogatory language based on gender, race or impairment.
- Be prepared to lose sometimes. Everyone wins and loses at some time. Be a fair winner and good loser.

## **CODE OF CONDUCT – REFEREES**

- Be ready to begin your games on time. It is imperative that games start on time.
- Interpret rules and regulations to match the skill level and the needs of participants.
- Be consistent, objective and courteous in calling all infractions.
- Use common sense to ensure that the ‘spirit of the game’ for children is not lost by overcalling violations.
- Condemn the deliberate foul as being unsportsmanlike, and promote fair play and appropriate sporting behaviour.
- Compliment both teams on their efforts.
- Help the education process in the game. Referees can help players learn to play the game well by ensuring rule infractions are understood, and by encouraging fair play.
- BOTH referees need to verify the score and sign the scoresheets.